

39
39

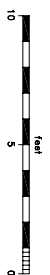

PROFILE

PRAMPS

Full	08/28/04
bottom, ports	08/21/04
Full	04/23/04
REVISION:	03/28/04

CM
MARINE ASSOCIATES

223 BROADWAY, GREENVILLE, MS 38901
 FAX: (662) 336-2424 TEL: (662) 336-1801

AMERIGO 58 | Offshore
 for Custom Steel Boats

SCALE: 1/2"=12" DESIGN: C-04 DATE: 03/28/04 DRAWING: 801

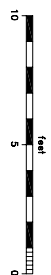
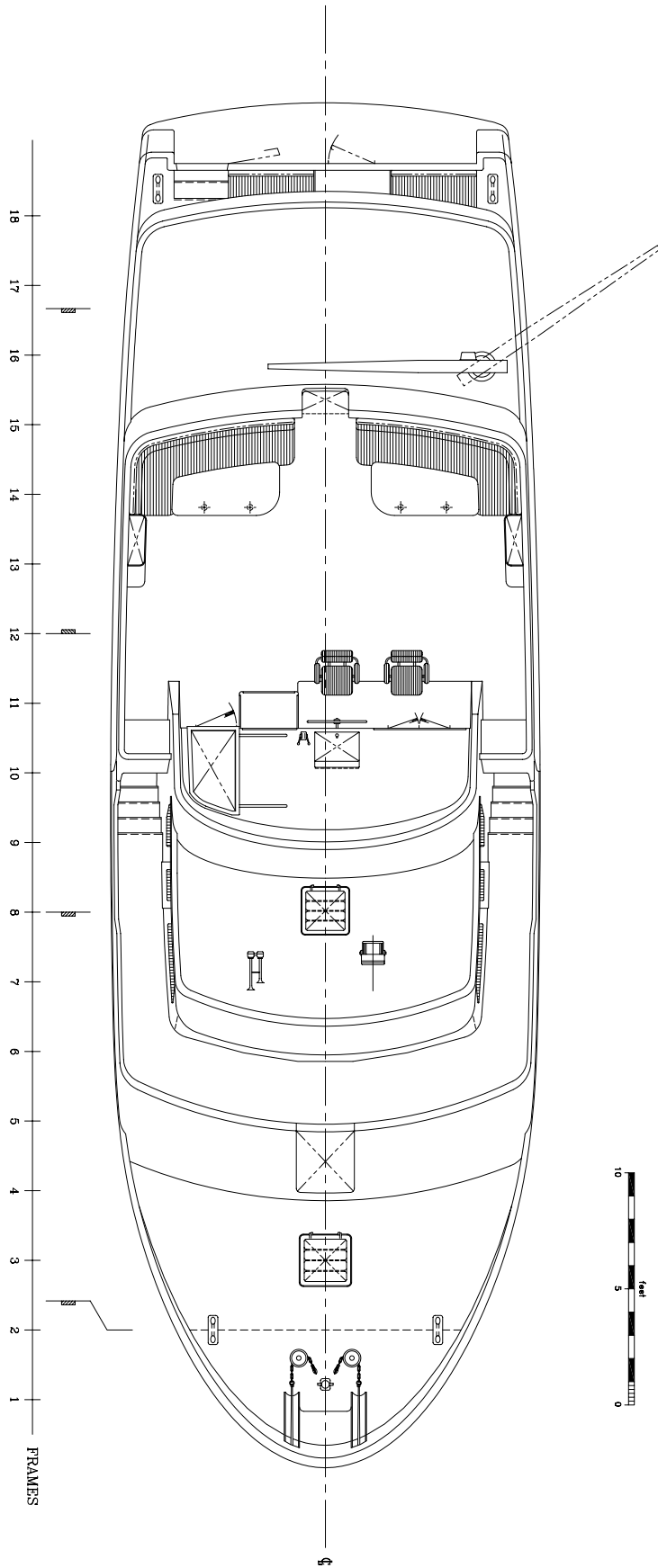

DECK PLAN

CM
 COMMERCIAL MARINE ASSOCIATES
 223 BROADWAY, GREENVILLE, SC 29615
 TEL: (803) 782-2200 FAX: (803) 782-2201
 WWW.COMMERCIALMARINEASSOCIATES.COM

AMERICA 58 Offshore
 for Custom Steel Boats

SCALE: 1/2"=12" DESIGN: C-02 DATE: 03/26/04 DRAWING #02

REVISION:	04/23/04
FULL	08/28/04
FULL	06/14/04

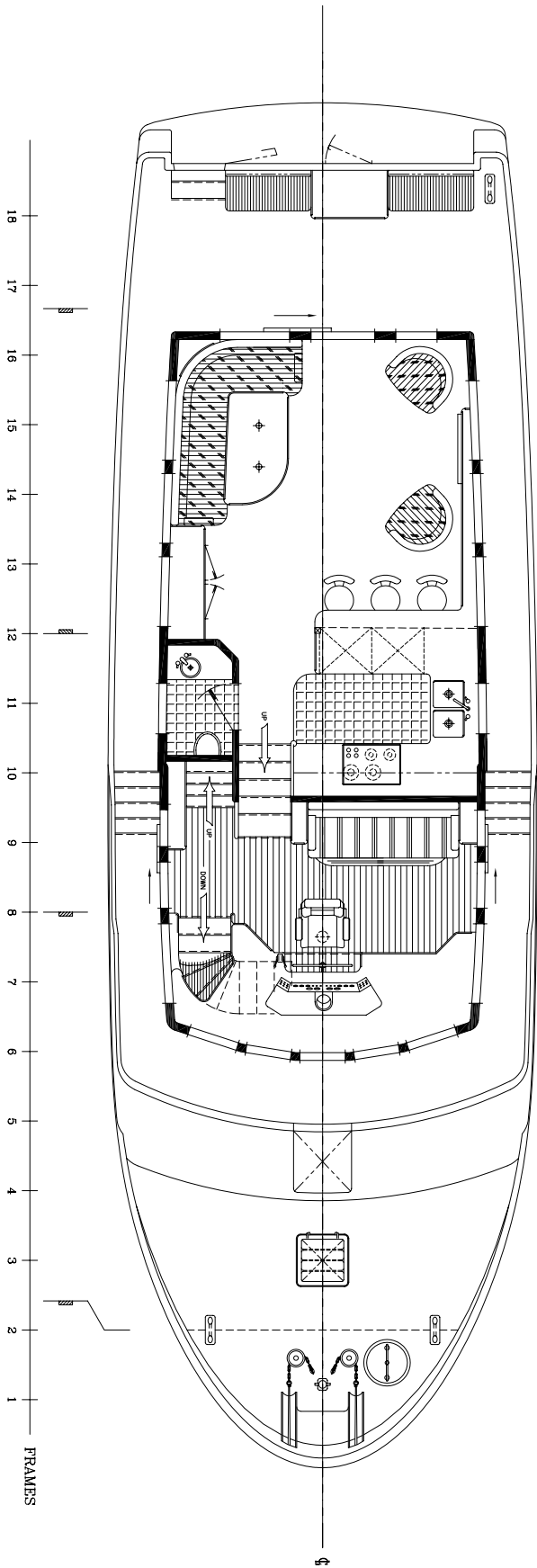

ARRANGEMENT 1

CMA
 CUSTOMER ASSOCIATES
 225 BROADWAY, CHICAGO, IL 60601
 TEL: (312) 467-1000 FAX: (312) 467-1001
 WWW.CMA-USA.COM

AMERIGO 58 Offshore
 for Custom Steel Boats
 38' 0" x 12' 0" x 12' 0" (L x B x H)
 SCALE: 1/2" = 12" DESIGN: C-103 DATE: 03/28/04 DRAWING: #103

REVISION:	04/23/04
DATE:	04/23/04
BY:	04/23/04
CHK:	04/23/04
APP:	04/23/04
DES:	04/23/04
DRW:	04/23/04

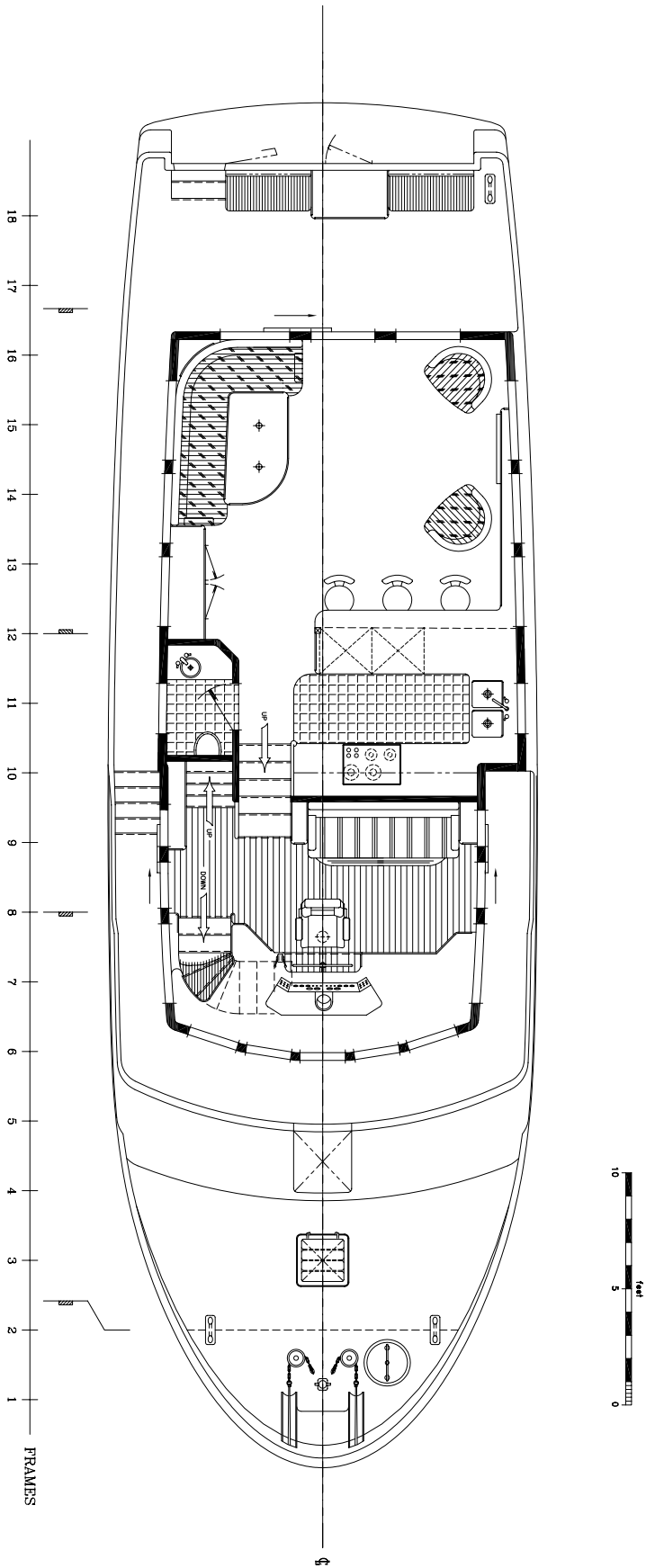

ARRANGEMENT 1A

CMA
 CUSTOMER ASSOCIATES
 225 BROADWAY, CHICAGO, IL 60601
 TEL: (312) 467-4000 FAX: (312) 467-4001
 WWW.CMA-USA.COM

AMERICO 58 Offshore
 for Custom Steel Boats
 SCALE: 1/2"=12" DESIGN: 04-04 DATE: 03/26/04 DRAWING #04

REVISION:	04/23/04
FULL	08/26/04
REVISED	08/15/04

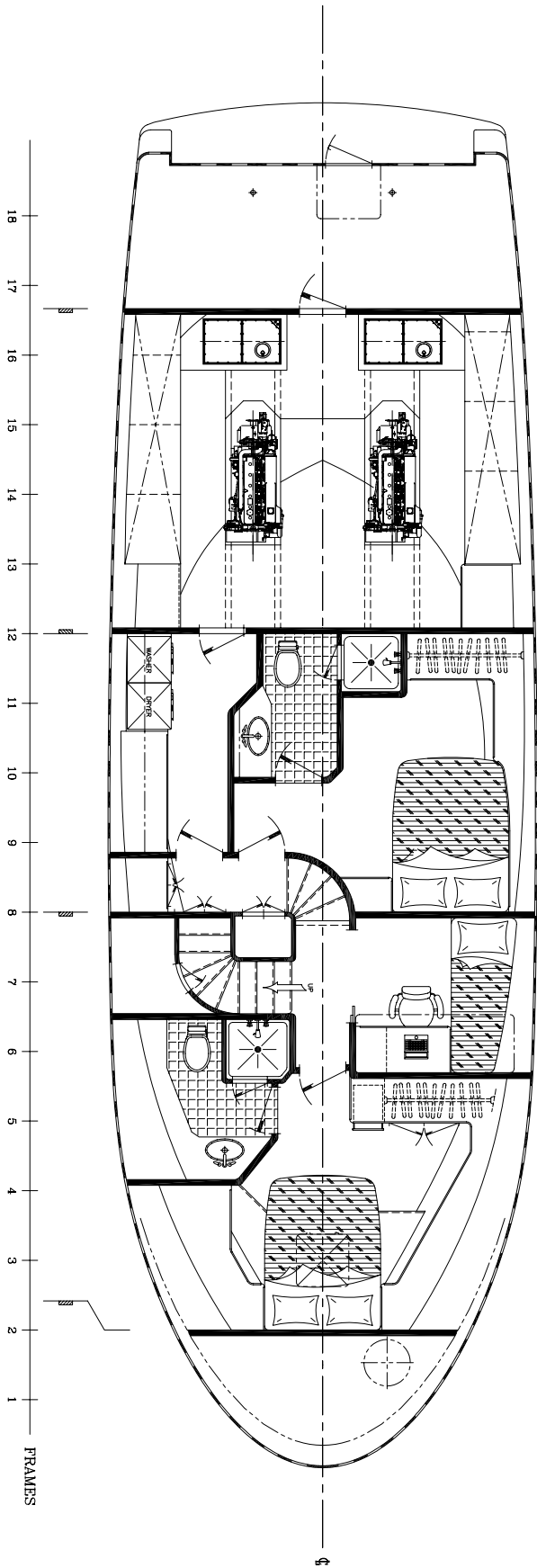

ARRANGEMENT 2

CM&A
 CONSULTING MARINE ASSOCIATES
 223 BROADWAY, GREENVILLE, SC 21617
 TEL: 803-235-2400 FAX: 803-235-2401
 WWW.CMA-SC.COM

AMERICO 58 Offshore
 for Custom Steel Boats

SCALE: 1/2"=12' DESIGN: C-02 DATE: 03/26/04 DRAWING #03

REVISION:	04/23/04
FULL	08/26/04
FULL	09/14/04

FRAMES

S